



# FacilityLink

## Connecting Facilities and Their Pharmacies



A companion product to FrameworkLTC

**Problem:** "Getting orders by phone or fax is way too slow, and our facility needs faster status updates."

**Solution:** FacilityLink – for online, real-time communications and data access between your facility and pharmacy.

*FacilityLink v2.0 makes it easy for pharmacies and LTC facilities to communicate over the Internet. Instead of frustrating phone tag and fax delays, you can send and receive messages with the click of your mouse. Receive orders and provide status updates instantly. Administrators and nurses get the answers they need faster.*

### Efficient and Accurate

With FacilityLink 2.0, communications between facility and pharmacy are online, so you can automatically:

- Send and receive secure, categorized messages
- Transfer, discharge and readmit residents
- Enter requests for new prescriptions, reorders and refills
- View order status in the current pharmacy workflow
- Review billing transactions for the current billing cycle
- Print MARs, physician orders, treatment sheets and more
- Create detailed management reports

**Secure Set-Up:** Facility users can't modify the pharmacy database. Any changes must be entered by pharmacy staff, ensuring data integrity.

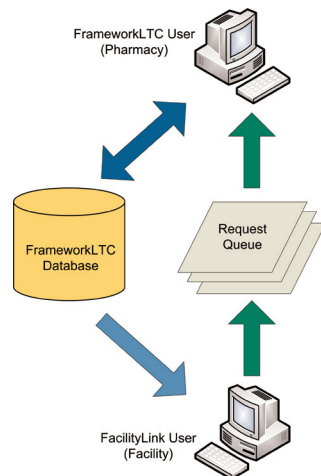

### Easy, Secure Interface

FacilityLink is a web application that runs on your pharmacy's web server, and integrates seamlessly with the FrameworkLTC® pharmacy management solution. FacilityLink incorporates robust security measures, allowing facility staff to only view data and submit requests for modifications to pharmacy technicians.

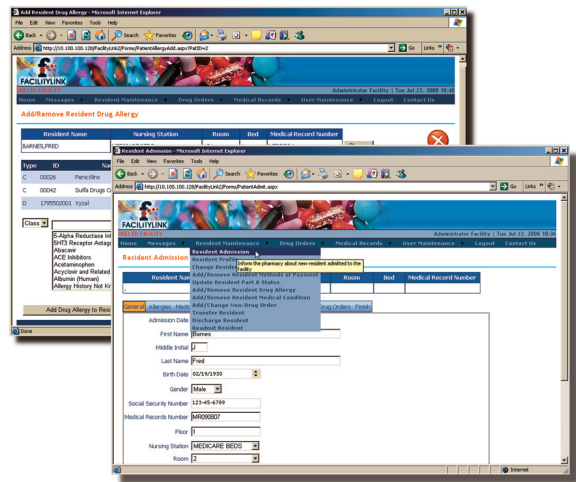

**Automated Accuracy:** Pharmacy staff respond to online requests with auto-populated screens. They can add supplemental information. Facility users receive immediate confirmation of processed orders.

**Upgrade from FacilityLink v1.0 for important enhancements – and special upgrade pricing:**

- Ability to see pending requests
- Better user interface and navigation
- Expanded data elements

Contact SoftWriters TODAY for a free demo or to place an order: 412-492-9841.



www.frameworkltc.com