



Sage Accpac ERP

Complete Business Management Solution



Seamless integration with FrameworkLTC

Problem: "Stand-alone accounting and pharmacy management systems are crippling us, requiring duplicate data entry and complicating reporting tasks."

Solution: Sage Accpac ERP® and FrameworkLTC®, for total integration of pharmacy and accounting management.

FrameworkLTC is a powerful pharmacy management system, that interfaces easily with most popular accounting systems. Increasingly, pharmacies are choosing Sage Accpac ERP, a sophisticated, robust accounting system for small and midsized businesses. Sage Accpac accounting software offers the power, flexibility and support you need to face today's challenges with confidence, and welcome the business and technological changes that are sure to come with your success. Best of all, Sage Accpac auto-synchs and shares invoice and transaction data with FrameworkLTC, improving speed and accuracy.

Sage Accpac ERP is especially well suited to the needs of pharmacies serving long term care and institutional facilities:

- Scalable – offering three different editions to choose, so you'll never outgrow your system
- Customizable – designed with a modular structure and easy-to-personalize screens
- Easy to use – with a consistent graphic interface from screen to screen, for faster data entry and reporting

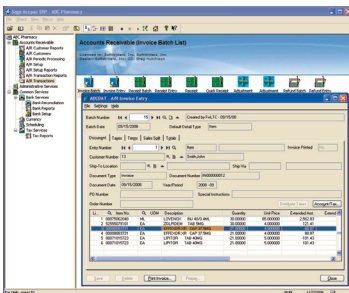

Automated A/R makes it easy for pharmacies to manage and track outstanding balances, apply cash to outstanding invoices, and process recurring charges with scheduling and reminder-list capabilities.

Rapid Reporting

Sage Accpac ERP offers powerful analysis, reporting and customization options. Reports typically used by pharmacies include:

- Aged Trial Balance
- Bank Reconciliation Posting Journal
- Batch Listing and Batch Status
- Customer Transactions
- Deposit Slips
- Item Sales History

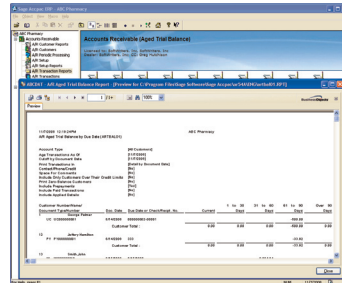

Dynamic Duo

With FrameworkLTC managing your pharmacy operations and Sage Accpac on the accounting side, you'll experience new efficiencies and make wiser business decisions.

Advanced A/R and Tax Analysis

Sage Accpac's Accounts Receivable module is fully integrated with Bank Services for streamlined reconciliation. Use the A/R module to manage and track outstanding balances. Sage Accpac also lets you maintain all tax authorities and classes in one place, for centralized reporting. You can also calculate taxes on a summary or line-by-line basis, and compute surtaxes for specific tax authorities.

Contact SoftWriters TODAY for a free demo or to place an order: 412-492-9841.



SAGE ACCPAC



www.frameworkltc.com

SoftWriters, Inc. • 3960 William Flynn Highway • Suite 100 • Allison Park, PA 15101 • info@softwriters.com • 412-492-9841

Sage Software, the Sage Software logos, and the Sage Software product and service names mentioned herein are registered trademarks or trademarks of Sage Software, Inc., or its affiliated entities.